

HAROLD H. KOLB

REGISTERED PROFESSIONAL LAND SURVEYOR
LAKE GENEVA, WISCONSIN

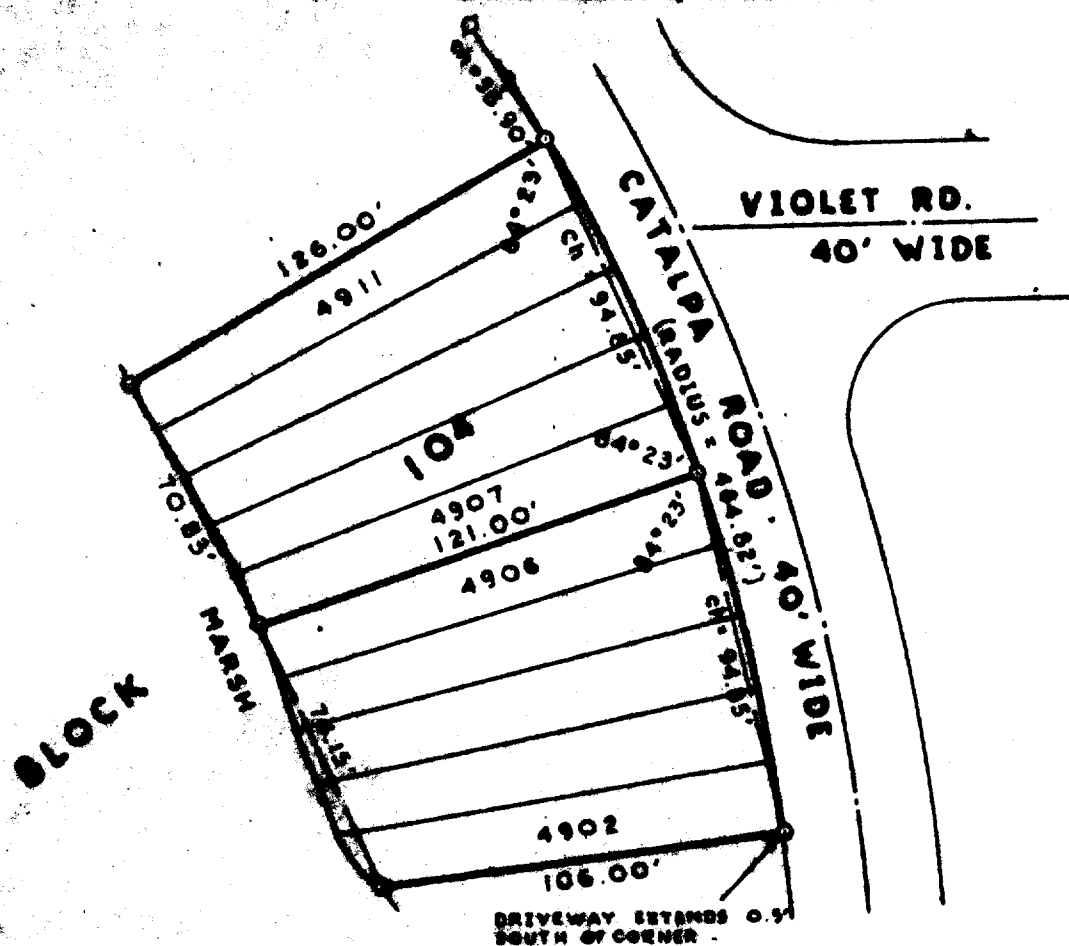

N



SCALE: 1" = 50'

LEGEND

- ⊕ - IRON PIPE FOUND
- - IRON PIPE PLACED
- - CONCRETE MONUMENT
- x - SPICE
- () - PLATTED AS



MPL-1042
1049

PLAT OF SURVEY OF

Lots 4902-4906 and 4907-4911, Block
104, Section 3 of Pell Lake Subdi-
vision, T 1 N, R 18 E, Walworth
County, Wisconsin.

I, HAROLD H. KOLB, DO HEREBY CERTIFY THAT I HAVE
SURVEYED THE PROPERTY HEREON DESCRIBED ACCORDING
TO THE OFFICIAL RECORDS, AND THAT THE PLAT HEREON
IS A CORRECT REPRESENTATION OF THE LOT LINES.

Harold H. Kolb

HAROLD H. KOLB
WISCONSIN REGISTERED LAND SURVEYOR, S-167
DATE July 21, 1972

118-354